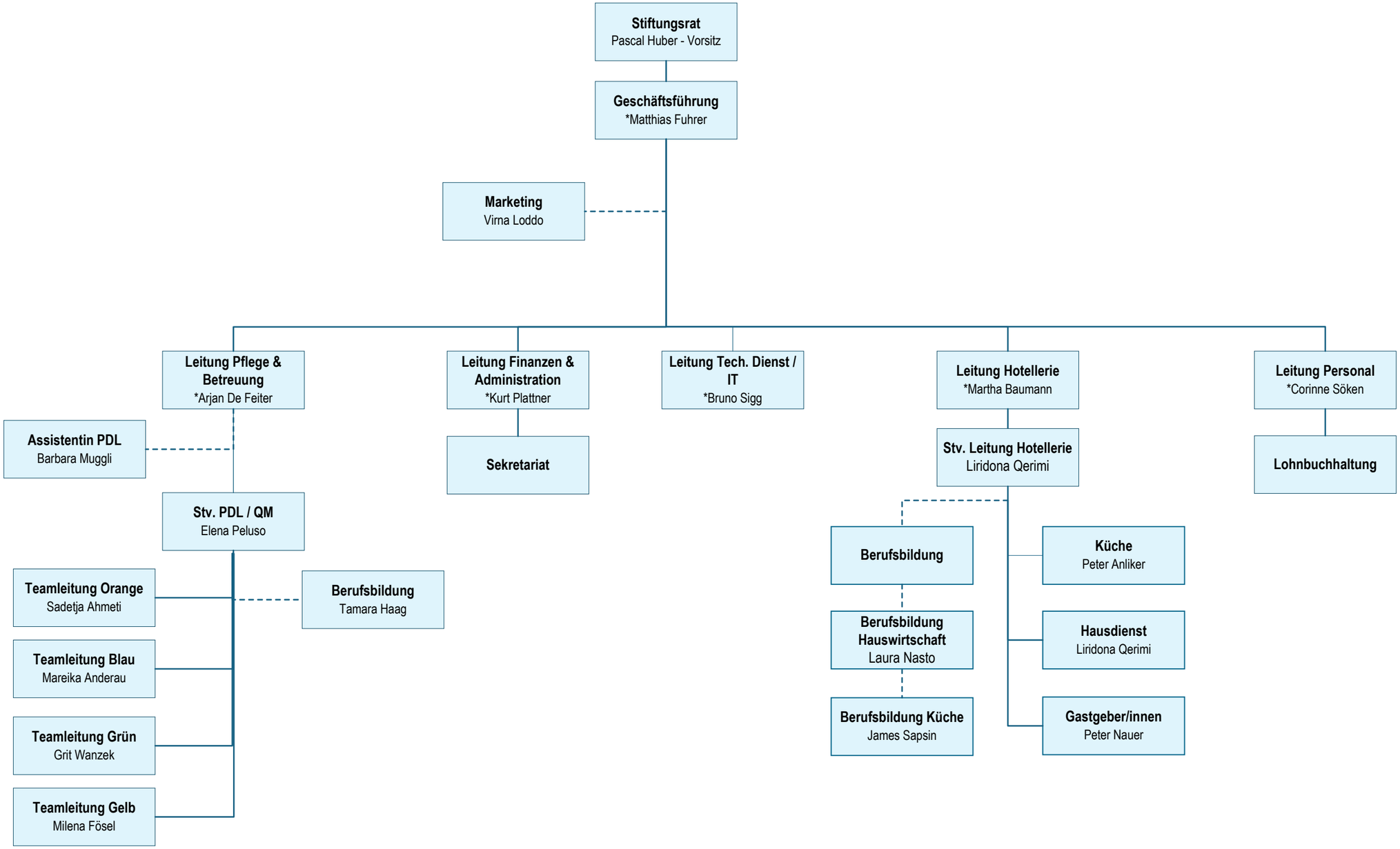

* Mitglieder der Geschäftsleitung